The Best Advertising Medium.

DAILY NEVADA STATE JOURNAL.

Full Local and Telegraphic News

VOL. XLVI. RENO. WASHOE COUNTY, NEVADA, SATURDAY MORNING, FEBRUARY 1, 1896. NO 109

NEVADA STATE JOURNAL

Published Daily and Weekly by

Kelley & Webster.

TERMS OF SUBSCRIPTION:

Daily one year, by mail	$6 00
Daily six months, "	3 00
Daily, by Carrier, per week	15
Weekly, one year, by mail	2 00
Weekly, six months, "	1 00

☞ The Daily, containing the latest telegraphic news, is published every day except Mondays. The Weekly is published on Saturdays.

TIME TABLES.

Time of Arrival and Departure of Trains at Reno.

ARRIVES	TRAIN.	DEPARTS
	SOUTHERN PACIFIC.	
8:35 p. m.	No. 1, Eastbound Express	8:45 p. m.
8 00 a. m.	No. 3, Eastbound fast mail	8:10 a. m.
8 00 a. m	No. 2, Westbound Express	8:10 a. m.
9:29 p. m.	No. 4, Westbound fast mail	9:30 p m.
	VIRGINIA & TRUCKEE.	
	No. 1, Virginia Express	8:25 a. m.
9:45 p. m.	No. 2, San Fran. Express	
	No. 3, Local Passenger	1:45 p. m
11:40 a m.	No. 4, Local Passenger	
	N.-C.-O. RY.	
	..Express and Freight	8:40 a. m.
4.15 p. m.	..Express and Freight	

Time of Arrival and Departure of Mails at Reno.

MAIL	ARRIVES	CLOSES.
San Francisco, Sacramento and points in California and Oregon	8:15 a. m. / 9.05 p. m.	8:00 p. m. / 9:30 p. m.
Ogden, all Eastern points	8:15 p. m.	8:00 a. m.
Carson, Virginia and all Southern points.	8:55 p. m.	8.00 a. m
Susanville and all points north	4:15 p. m.	8:00 a. m.

Buffalo Meadows and Sheephead mail arrives every Thursday at 4:15 P. M. and close every Friday at 8:00 A. M.

V. & T. locked pouch from Virginia and Carson arrives at 11:45 A. M.; mail for same closes at 1:30 P. M.

Postoffice Hours:

From 9:00 A. M. to 6 P. M. Sundays from 9 to 10 A. M.

W SANDERS,

Funeral Director.

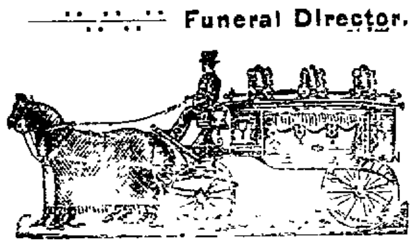

GRADUATE OF——
Clarke's School of Embalming.

Preparation of bodies for transportation a specialty

A complete stock of
UNDERTAKER'S SUPPLIES—
Always on hand.

Being owner of Hillside Cemetery, parties desiring burial plots will profit by purchasing of me direct and not through other parties.

All prices reasonable and first class work guaranteed.

Undertaking Parlors in Opera House Building, cor Plaza and Sierra streets.

SWISS HOTEL.

F. MARRA, Props.,

Virginia Street, next door to Fraser's meat market.

P. O. Box 517, RENO, NEV.

First-Class Accommodations For Families.

Fine Wines and Brandies, Claret and White Wine

50 Cents per Gallon.

Low rats given at Wholesale.

Also Fine Sherry and Port Wine.

A carload of Claret and White Wine just received.

☞ Goods delivered to any part of the city free of charge.

Winery and Distillery at Gilroy.
P. O. Box 23, GILROY, Cal.
se3tf

UNDERTAKING.

HAVING one of the Largest and most varied stocks of Undertaking goods in Nevada, I am prepared to give my patrons excellent goods at the most reasonable prices.

EMBALMING A SPECIALTY,

And Everything Up to Date.

Office—One door east of Opera House, Reno, Nevada,

G. HOSKINS, Prop.

PALACE RESTAURANT,

IN PALACE HOTEL, RENO, NEV.

J GODFREY Proprietor.

Meals at All Hours, Day or Night.

OYSTERS IN EVERY STYLE.

☞ The public can rest assured that the Palace Restaurant will be maintained in a first-class manner.

WOOD FOR SALE.

Four-Foot Wood, $5

PER CORD, DELIVERED.

J. F. AITKEN.

MEN WORSE THAN APES.

Revolting Customs of Some of the African Cannibal Tribes.

The cannibalism of the black secret society known as the Human Leopards in the country near Sierra Leone brings forcibly before us the difference between the east African and west African habits of eating human flesh. The Sherbo cannibals waylaid and killed their victims and afterward feasted on their flesh. The cannibalism of the east coast is of a very different kind. The flesh of the old people—the grandfather and grandmother of a family—is dried and mixed with condiments, and a portion of this is offered, with a dim sort of sacramental meaning, to travelers who become guests of the family. To refuse it would be a deadly insult. To accept it is a passport to the privileged position of a friend of the house. Many of our travelers in east Africa have eaten thus sacramentally of the ancestors of some dark skinned potentate.

The cannibalism of the west coast is of a more horrible kind, connected with fetichism, the worst developments of which are peculiar to that country. But there is a hideously genuine appetite for fresh human flesh still existing among the negroes of west Africa. This cannibalism manifests itself in a refinement of gluttony which has its mild analogy in the tastes of Europeans. Young boys are bought from the dark interior, kept in pens, fattened upon bananas and finally killed and baked. To these Thyestean feasts come not only the savage chiefs of the interior, but also, it is whispered, black merchants from the coast. Men who appear at their places of business in English territory in broadcloth and tall hats, who ape the manners of their white masters, are said to disappear annually into the interior, where, we are told, they might be seen in naked savagery taking part in the banquets on plump boys, in which they delight.

Be this as it may, somehow the native of the west coast and its Hinterland is unlike the East or South African native in the deep lying savagery and the extraordinary facility for returning to it which are his leading and very unpleasant characteristics. The subject claims the attention of the anthropologist, and certainly suggests a curious reason for questioning the relationship of the black man and the ape or the gorilla, seeing that the race of monkeys seems to be singularly free from anything like cannibalism.—London Saturday Review.

The Actress and Her Train.

The English stage has certain customs which greatly hurt a Frenchman who is not used to them. The last scene of every act is constantly interrupted, and sometimes in the most interesting part, by the tinkling of a little bell, which apprises the music to be ready to play in the interval between the acts. The actresses who perform the principal characters drag long trains after them, which have but four corners, like a carpet, the breadth proportioned to the importance of the character, and they are followed by a little boy in quality of a train bearer, who is as inseparable from them as the shadow from the body. This page, who is sprucely dressed and muffled up in a livery made to suit his stature within two or three inches, keeps his eye constantly fixed upon the train of the princess, sets it to rights when it is ever so little ruffled or disordered and is seen to run after it with all his might when a violent emotion makes the princess hurry from one side of the stage to the other. This he does with all the phlegm and seriousness natural to the English.

In one play in the scene between the king and the queen—"in the moment which is to separate them forever the king flies into the arms of the queen, who embraces her royal consort, and they continue clasping each other in transport, which excites in the whole audience the strongest emotions"—who can be affected to so high a degree as not to take notice of the attention of the little page to repair the disorder which the queen's train constantly receives as she stirs and moves with impassioned attitudes in the arms of the afflicted monarch?—Grasley's "London In 1756."

They Are Professional Guests.

Some gentlemen of family who are clever at story, jest and repartee are following a strange business in London. There is a man there who furnishes amusement and entertainment for all kinds of social gatherings, having men of family on his staff, who in the guise of guests manage to insure an enjoyable evening for the invited guests, and thus set the anxiety of the hostess, fearing a dull time for her guests, at rest. A couple of guineas will engage the services of a person of "good social attainments," who will so exercise his art of entertaining others as to put everybody at once into the brightest of spirits. Five guineas will command the services of an individual of "higher standing in the social scale," while the proportionately large outlay of $50 will secure those of a gentleman with a handle to his name.

MANLY VIGOR

ONCE MORE in harmony with the world, 2000 completely cured men are singing happy praises for the greatest, grandest and most successful cure for sexual weakness and lost vigor known to medical science. An account of this *wonderful discovery*, in book form, with references and proofs, will be sent to suffering men (sealed) *free*. Full manly vigor permanently restored. Failure impossible.

ERIE MEDICAL CO., BUFFALO, N.Y.

TO MAKE BIG MONEY selling our Electric Telephone. Best seller on earth. Sent all complete ready to set up; lines of any distance. A practical Electric Telephone. Our agents make $5 to $10 a day easy. Everybody buys; big money without work. Prices low. Anyone can make $75 per month. Address W. P. Harrison & Co., Clerk No. 11, Columbus, Ohio.

CONTRACTORS AND BUILDERS.

CHARLES E. CLOUGH,

BUILDER, ARCHITECT, AND CONTRACTOR,

RENO, NEVADA.

Plans for buildings and estimates of cost furnished. Contracts taken for any size or style building. Residence near University. Orders left at Sunderland's shoe store will receive prompt attention. mar 10tf

ANDREW PATTERSON,

BUILDER, ARCHITECT AND CONTRACTOR

RENO, NEVADA.

Plans for buildings and estimates of cost furnished. Contracts taken for any size or style building. Orders left at A. Nelson's cigar store will receive prompt attention. jy20tf

BURKE BROTHERS,

RENO, NEVADA,

CONTRACTORS AND BUILDERS, WILL contract for brick and stone work for building furnaces, retorts, etc.

FIRST-CLASS BRICK FOR SALE.

☞ All work guaranteed. Correspondence solicited. aug16

H. J. THYES,

First National Bank Building Virginia St., Reno, Nevada.

—DEALER IN—

IMPORTED AND DOMESTIC

Wines and Liquors,

By the Flask, Bottle, Gallon, Etc

STATE AGENT FOR—
Shasta Mineral Water.
Shasta Ginger Ale,
Orange Cider and
Lemp's St. Louis Beer.

ROBERT HARRISON,

DRAYMAN AND TRUCKMAN.

Freight Received at or Delivered to the Depot Carefully and Promptly.

Furniture Moving a Specialty.

Leave orders at C. Becker's Store, Commercial Row.

HENRY B. RULE,

Real Estate and Insurance

Notary Public and Conveyancer.

Special Solicitor for the Mutual Life Insurance Company of New York.

Office—Bank of Nevada.

THE ARCADE,

Commercial Row, Reno, Nev.

New Management.
First-Class Table.
First-Class Beds.

THIS well-known Hotel has been renovated and refitted

Prompt and courteous treatment at popular prices will be the rule.

J. R. SHAW, Proprietor.

T. K. HYMERS,

TRUCKEE LIVERY, FEED AND SALE STABLE.

Sierra Street, Reno, Nevada.

Horses, Buggies and Saddle Horses

—TO LET—

And Horses Boarded by the Day, Week or month at Terms to Suit the Times.

I have also a large hay yard with good stables. Also corals well watered or loose stock. HEARSE TO LET.

S. C. GIBSON, M.D. ALEX. GIBSON, JR., M.D.

GIBSON BROTHERS,

Physicians, Surgeons.

Obstetricians and Gynaecologists.

OFFICE—Rooms 10, 11 and 12 Bank of Nevada Building, Reno, Nev. Office hours from 8 30 A. M. to 12 M., and from 1 P. M. to 4 P. M and 7 P. M. to 9 P. M.

RESIDENCE—Novacovich building on State reet, n30

DR. S. BIBHOP,

PHYSICIAN AND SURGEON.

OFFICE—Bishop's Pharmacy.

RESIDENCE—North Center street.

OFFICE HOURS—9 A. M. to 12 M. and 2 to 4 P. M.

Amity Lodge, No. 8, K. of P.

THE REGULAR MEETINGS OF AMITY Lodge, No. 8, K. of P., Knights of Pythias are held in Masonic Hall every Friday evening commencing at 8 o'clock sharp. All knights in good standing are fraternally invited to attend. By order of the Chancellor Commander. J HODGKINSON, oct29tf K. of R. & S

Truckee Lodge, No. 14. I. O. O. F.

TRUCKEE LODGE, NO. 14, I. O. O. F., meet in their new hall in Clough & Crosby's building, Second street, Reno, Nevada, every Wednesday evening at 8 o'clock. Punctual attendance of members is requested. Sojourning brothers in good standing are cordially invited to attend.

PHILIP JACOBS, N. G.

J. V. PEERS, Secretary.

SHERIFF'S SALE.

Antonio Oliva, Plaintiff,
vs.
Pietro Questa, Defendant.

UNDER AND BY VIRTUE OF AN ORDER of sale and decree of foreclosure and sale, issued out of the Second Judicial District Court of Nevada, in and for Washoe County, on the 4th day of January, 1896, in the above entitled action wherein Antonio Oliva and others obtained judgments against Pietro Questa and Frank Marsano for sums aggregating $4,965.25, to wit; Antone Oliva, $2,061.50; M. Y Flaherty, 2,350.50, and Andrew Bottini, $553.25, and costs of suit, amounting to $25.15, and accruing costs and interest, I am commanded to sell all the right, title and interest of said defendants in and to the following described lands and premises, to wit: The south half of the northwest quarter of Section five (5) in Township nineteen (19) north, Range twenty (20) east, M. D. B. M., in Washoe county, Nevada, and known as the "Marsano ranch," containing 80 acres of land. Also all water, water rights, ditches and easements, together with all and singular the tenements, hereditaments and appurtenances thereunto belonging or in anywise appertaining. Public notice is hereby given that on

Saturday, the 1st day of February, 1896,

At 12 o'clock M. of said day, in front of the Court-house door of the county of Washoe, I will, in obedience to said order of sale and decree of foreclosure and sale, sell the above described property, or so much thereof as may be necessary to satisfy said judgment with interest, cost, etc., to the highest and best bidder, for gold coin of the United States. WM. H. CAUGHLIN, Sheriff.
Dated January 7, 1896. td

NOTICE.

THE FIRST NATIONAL BANK, LOCATED at Reno, in the State of Nevada, is closing up its affairs. All note holders and others, creditors of said association, are hereby notified to present the notes and other claims against the Association for payment. CHAS. T. BENDER, Cashier.

Dated January 2d, 1896.

NOTICE.

THE BUSINESS OF THE FIRST NATIONAL Bank of Reno, Nevada, will be continued by the Washoe County Bank, organized under the State laws, with a paid up capital of $200,000, under management of same Board of Directors.

W. O. H. MARTIN President,
GEO W MAPES, Vice-President,
M. E. WARD, 2d Vice-President,
C. T. BENDER, Cashier,
GEO. H. TAYLOR, Ass't. Cashier.

Reno, Nevada, January 2d, 1896. 2m.

ANNUAL MEETING.

THE ANNUAL MEETING OF THE STOCKholders of the First National Bank of Reno, Nevada, will be held at its banking office in Reno, Nevada, on

Tuesday, January 14, 1896,

At 2 P. M. for the election of Directors to serve for the ensuing year and for the transaction of such other business as may properly come before the meeting.

C. T. BENDER, Secretary.

Reno, Nev., Dec. 14, 1895. td

POSTPONEMENT.

The above meeting of the stockholders of the First National Bank is hereby postponed until the second Tuesday, the 11th of February, 1896 C T. BENDER, Secretary.

Reno, Nev, January 14, 1896.

ADMINISTRATOR SALE OF REAL ESTATE.

NOTICE IS HEREBY GIVEN THAT IN pursuance of the order of the Second Judicial District Court of Nevada, for Washoe county, made on the 26th day of November, 1895, in the matter of the estate of Olive Musgrove, deceased, the undersigned administrator of said estate will sell at public auction, to the highest bidder for cash, in one parcel, and subject to confirmation by the Court,

On Saturday the 25th day of January, 1896.

At 12 o'clock, noon, in front of the court-house door in Reno, Washoe county, Nevada, all the right, title and interest that the said estate of the said intestate at the time of her death, and all the right, title and interest that the said estate has by operation of law or otherwise acquired other than, or in addition to, that of said estate, at the time of her death, in and to all those certain lots, pieces or parcels of land situated, lying and being in the said county of Washoe, State of Nevada, and described as follows, to wit:

Fractional west half of section twenty-two and fractional west half of the east half of section twenty-two, in township sixteen, north, range nineteen, east, M. D. B. M. Also northeast quarter of section twenty-seven, in township sixteen, north, range nineteen, east, M. D. B. M.; together with all the water, water rights, privileges and easements appurtenant thereto, together with all and singular the tenements, hereditaments thereto belonging, or in any wise appertaining. Terms and conditions of sale, cash, subject to confirmation of sale by said District Court. GEORGE J. GARRISON, Administrator of the estate of Olive Musgrove, deceased.
Dated December 27, 1895. td.

POSTPONMENT.

The above Administrator's sale is hereby postponed until Saturday the 15th day of February, 1896, at the same hour and place.
GEORGE J GARRISON, Administrator,

REPORT OF THE CONDITION

OF THE FIRST NATIONAL BANK AT Reno, in the State of Nevada at the close of business December 13, 1895.

RESOURCES.

Loans and discounts		$323,257 69
Overdrafts, secured and unsecured.		108,837 89
U. S. bonds to secure circulation		50,000 00
Premiums on U. S. bonds		6,000 00
Stocks, securities, etc		55,298 97
Banking-house, furniture, fixtures		43,000 00
Other Real Estate and mortgages owned		45,916 05
Due from National Banks (not Reserve Agents)		4,898 35
Due from State Banks and bankers.		31,070 39
Due from approved reserve agents		31,712 47
Checks and other cash items		564 35
Notes of other National Banks		1,140 00
Fractional paper currency, nickels, and cents		91 00
Lawful money reserve in bank	$21,825 00	
Legal tender notes	126 00	
		21,951 00
Redemption fund with U. S. Treasurer (5 per cent of circulation)		2,250 00
Due from U. S. Treasurer, other than 5 per cent redemption fund		880 00
Total		$726,868 56

LIABILITIES.

Capital stock paid in	$200,000 00
Surplus fund	100,000 00
Undivided profits, less expenses and taxes paid	9,852 85
National Bank notes outstanding	44,980 00
Due to other National Banks	436 28
Due to State Banks and bankers	2,056 50
Dividends unpaid	270 00
Individual deposits subject to check	231,147 04
Demand certificates of deposit	27,924 19
Time certificates of deposit	71,178 81
Certified checks	14,721 62
Cashier's checks outstanding	14,301 28
Bills payable	10,000
Total	$726,868 56

STATE OF NEVADA, County of Washoe. } ss

I, C. T. Bender, Cashier of the above-named bank, do solemnly swear that the above statement is true to the best of my knowledge and belief. C. T. BENDER, Cashier.

{SEAL} Subscribed and sworn to before me this 28th day of December, 1895. H. L. FISH, Notary Public.

Correct—Attest:
W. O. H. MARTIN,
D. A. BENDER, } Directors.
A. H. MANNING,

DISSOLUTION NOTICE.

NOTICE IS HEREBY GIVEN TO ALL persons that we, Eugene H. Haydon and Edgar A. Lemieux, have this day dissolved the partnership heretofore existing between us under the firm name and style of Haydon & Lemieux, said Lemieux retiring from said partnership; that said Haydon is entitled to collect all debts due said partnership and that he will pay all debts and demands due to any and every person from said partnership.
E. H. HAYDON,
EDGAR A. LEMIEUX.
Reno, Nevada, December 26, 1895. 1w.

Waverley BICYCLES.

Built and guaranteed by the **INDIANA BICYCLE CO.,** of Indianapolis, Ind. A million dollar Co. operating the largest

HIGH GRADE BICYCLE FACTORY

—IN THE WORLD—

The Best of Everything is employed in the construction of the **WAVERLEY** and it is positively guaranteed to be the highest of all high grade bicycles, regardless of price or name of maker.

Men's 23 lbs. 28 INCH 3 Heights, $85. Catalogue with full illustrated details sent free. Ladies' 26 inch 28 inch $85. $75.

INDIANA BICYCLE CO.

18 and 20 McALLISTER STREET, SAN FRANCISCO.

E. C. HARRIS, Exclusive Agent,
jan21d-w JOURNAL BUILDING, RENO, NEVADA.

L. D. FOLSOM,

(Successor to W. P. McLaughlin,)

ONE PRICE GROCERY STORE.

—A FULL NEW LINE OF—

Fresh Staple and Fancy Groceries, Etc.

ALWAYS KEPT IN STOCK.

NEW GOODS. NEW PRICES. NEW METHODS

FAMILY TRADE SOLICITED.

Patrons are guaranteed prompt and courteous treatment.
Thompson's Building, Virginia Street, Reno

DIXON BROTHERS

THE LEADING BUTCHERS OF RENO.

Meats of All Kinds at Wholesale and Retail.

The Finest Beef, Mutton, Pork, Veal, Sausage

CONSTANTLY ON HAND. ALSO HAM, BACON AND DRIED BEEF

Sliced Ham and Bacon Sold in Quantities to Suit.

Bologna, Bloodwurst, Liverwurst, Weinerwurst and Headcheese.

SHOP—Corner Commercial Row and Sierra Street, Reno.

Fancy Meats of all kinds put up in the Finest Style of the Art and delivered o any part of the city free of charge.

C. GULLING, President. GEO. H. TAYLOR, Vice President.
WM HENRY Sec FIRST NATIONAL BANK, Treasurer

RENO MILL AND LUMBER CO.

WHOLESALE AND RETAIL DEALERS IN

Rough and Dressed Lumber, Wood Turnings, Windows

Doors, Blinds, Mouldings, Pickets, Shingles and Packing Boxes

BEE MATERIAL OF ALL KINDS.

BANK OF NEVADA,

—Virginia Street, Reno, Nevada.—

GEO. F. TURRITTIN, President. MORITZ SCHEELINE, Vice President
R. S. OSBURN, Cashier.

DIRECTORS—Daniel Meyer of San Francisco; A. G. Fletcher, L. Abrahams, J. N. Evans, G. F. Turrittin, Moritz Scheeline and A. Abrahams of Reno

Subscribed Capital,	$300,000.
Paid Up Capital,	150,000
Surplus,	57,000

Interest Paid On Time Deposits.

Messrs. Scheeline & Osburn are Resident Agents for twenty-eight Fire Insurance Companies, the total assets of which are $217,640,081.

Saf Deposit Boxes for rent, prices according to size, varying from $5 to $12 per annum.

WIELAND'S LAGER

PARRY & EVANS.

Sole Agents for the State of Nevada for the sale of

John Wieland Brewing Company's

Celebrated Pure and Genuine Lager Beer.

HEADQUARTERS AND BOTTLING HOUSE

RENO, NEVADA

☞ Favorable terms given to the wholesale trade. All orders for general and family use promptly filled and attended to.

BOCK BEER

CONSTANTLY ON HAND.

C. NOVACOVICH,

Wholesale and Retail Dealer in

Staple and Fancy Groceries, Vegetables

Green and Dried Fruits, Hardware, Crockery, Glassware, Tobacco, Wines, Liquors and Cigars.

All the novelties in Fancy Groceries. No need to send away for choice goods. Cash trade solicited and satisfaction guaranteed.

J. M. McCORMACK'S

Marble and Granite Works.

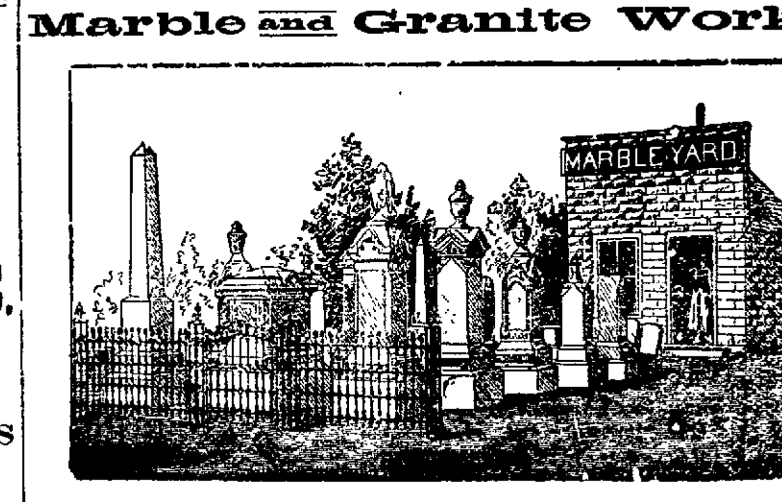

RENO, NEVADA.

Sole Agent for the Celebrated WROUGHT IRON FENCE. Designs Sent upon Application.

NEWSPAPERARCHIVE®

NEVADA STATE JOURNAL

SATURDAY, FEBRUARY 1, 1896.

MITCHELL ON THE SILVER QUESTION.

Senator Mitchell of Oregon, in a speech on the silver question and Mr. Reed's bond bill, said the question presented is "whether it is necessary to increase the bonded indebtedness to maintain the gold standard, or, by a greater use of silver restore it to its primary place as money of the constitution?" He pointed out that our foreign indebtedness had greatly increased during the past twenty-five years, notwithstanding the fact that during that time there was a balance of trade in our favor in merchandise of $1,763,500,000 besides silver exports of $386,311,620, and gold exports of $371,190,721. The cause is that this vast balance of trade in our favor in merchandise, gold and silver has gone to foreign lands, mostly to Europe, to meet the expenses of freight charges in our carrying trade, to pay the interest on our foreign indebtedness and the expenses of American travel in Europe. In this manner the debt has been created and is constantly accumulating and we are unable to meet the interest, much less the principal, for the simple reason of the great depression in the value of our merchandise and silver exports since silver was demonetized.

Senator Mitchell contends that we must legislate to increase the value of our export commodities so as to enable us to meet, reduce and if possible wipe out the debt which to-day makes the people of the United States virtually slaves to the money lenders of Great Britain. We must reduce our expenses and instead of issuing new bonds stop incurring obligations abroad and increase the value of our commodities, including silver, and thus meet our indebtedness.

Senator Mitchell, like Senator Teller, differs with the great majority of Republicans, and to be consistent must leave that party. Statistics show that we exported more bushels of wheat, more barrels of pork, more fat cattle and sheep, and more silver bullion in the last fiscal year than ever before, but by reason of the low prices of these exports the balance of trade in our favor has been less than in many preceding years and gold had to be exported to pay balances abroad. The gold combination can afford to take bonds at a low rate of interest because it can purchase more of our exports for a given amount of money than ever before. The remedy is to coin our silver at home and restore its value to $1 29 per ounce instead of selling it for export at 65 cents an ounce. When that is done the prices of wheat, cotton, pork, beef, corn and other articles, of which we produce a surplus and export large quantities, will advance and there will be no occasion to send gold to Europe to pay balances as the balance of trade will be more than sufficient for that purpose.

THE NATIONAL BOARD OF TRADE.

The National Board of Trade, which has been in session in Washington, was dominated by the gold combination. Nearly all Eastern merchants are under obligations to the money power, and as the convention consisted of Eastern merchants, its action was controlled by them. They resolved, of course, against the remonetization of silver. They sent greetings to the Associated Chambers of Commerce of Great Britain, and expressed the earnest wish that a collision between the English-speaking nations may be averted, to which, of course, there can be no objection. They deprecated all movements looking toward government ownership of railroads, but favored a wise, firm and continuous supervision over the operation and management of railway lines. They resolved that the bonded indebtedness of the Pacific railroads to the Government should be extended on the best terms practicable, and recommended the passage of the Smith bill now pending in the House of Representatives. They further resolved that Congress should pass an Act making any person who has been a director, officer or employe of any corporation engaged in interstate commerce ineligible for appointment as assignee or receiver of such corporation.

These resolutions, doubtless, express the sentiment of New York, Boston and Philadelphia merchants on questions in which the people of the west are now taking a lively interest. They do not want the Government to own railroads; they want the time for the payment of the subsidized railroads' indebtedness extended, and they do not want any legislation favorable to silver, though that would increase business, because the gold speculators, to whom they are under obligations, do not desire it, but, strange to say, they were silent about that "wave of prosperity" that we are told is sweeping over the East, probably because the wave is submerging more business houses than the panic of 1893.

THE United States Senate is so arranged that the terms of one-third of the Senators expire every two years. This is determined by lot when a new State is admitted. In the case of the Utah Senators, Cannon's term will expire March 3, 1899, and Brown's March, 3, 1897. It is possible that the Utah Legislature now in session may elect Brown's successor. There is yet a chance for one of those who was defeated a week ago.

CONGRESSIONAL PROCEEDINGS.

The Senate Agrees to Vote on the Silver Bill To-Day.

WASHINGTON, January 31.—When the Senate convened to-day the Silver Bond bill had the immediate right of way.

Vilas addressed the Senate in opposition to the bill, which he said deserved its fate, to be strangled by silver, and he uttered a denunciation of the mine-owners of the Rockies, who, he declared, were responsible for the agitation in favor of free coinage.

The Senate has agreed to vote on the Silver Bond bill at 1 o'clock to-morrow.

The Senate agreed to take a recess at 4 o'clock until 7 this evening, the evening session to be devoted to a debate on the Bond bill.

The House adopted the Election Committee report in favor of Crowley in the contest of Rosenthal, the Representative from the Tenth Texas District.

The House went into Committee of the Whole on the District of Columbia Appropriation bill.

The question on the censure of Ambassador Bayard for his speeches in England will be again considered by the House Committee on Foreign Affairs at a special meeting to-morrow.

A Change of Proprietors.

The Riverside Hotel will change management this morning, Wm. Thompson who has managed it for a number of years, retiring and Harry J. Gosse, a popular man of the Comstock, assuming charge. The hotel will be carried on as it has been, in a strictly first-class manner, and Mr. Gosse will endeavor to make it the most popular hostelry in the State. His large acquaintance and great popularity will give him advantages as a host and patrons may be assured of the best of treatment. Louie Bovier will be the new clerk and no better man could have been selected He also is popular and well known and will make every guest feel at home immediately. A wagonette will be at all trains and the entertainment of tourists and families will be made a specialty.

Improvements in the Clerk's Office.

County Clerk Porter is constantly studying up improvements for the Clerk's office. He is anxious to have everything connected with his office convenient for attorneys and clients and the general public. He has put in a large case and has gathered up all of the legal and other papers that have been stored away in boxes, trunks, etc., and will index and assort them so that they can be found in a moment. Frank is always busy, and if his ordinary duties do not occupy all of his time he hunts up something to do. This new improvement will be a great convenience.

Awarded the Silver Medal.

E. A. Moore received a handsome silver medal yesterday from the State Agricultural Society. The medal was awarded Mr. Moore for the best exhibit of honey. He had already received cash premiums on the best box of honey, also on an observation hive, the latter showing the bees at work. Mr. Moore has taken more premiums than any other bee man, not only in the State of Nevada, but probably on the Coast. During the coming season he expects to make a better showing than ever, not only in breeds, but fine honey. He is an expert at the business.

Insurance Rates

To the Public: Look to your interests. We take this method of informing you that as far as this agency is concerned there will be no restoration of insurance rates. It will be to your advantage to consult us before placing your insurance elsewhere. We represent twenty-eight American and foreign companies, with aggregate assets of over $250,000,000.

SCHEELINE & OSBURN,
General Insurance Agents, Bank of Nevada. 28jan1w

Frank Dickinson in Town.

Frank Dickinson was in from his Red Rock ranch yesterday. He says they had lots of weather out in his country and things are looking encouraging for a good season. He has built a storage reservoir and has ten acres of water that is ten feet in depth. He says he built the reservoir without Government aid and owns it. He has been in the State thirty-seven years and says that it has been the best winter on stock that he has ever seen in the country.

Tired Women

Need to have the action of the kidneys stimulated and the system toned up. Parks' Sure Cure is the best remedy to accomplish this. Many a woman finds that she is tired out when she ought not to be tired at all. She fears that her system is broken down and she is a hopeless invalid when a few doses of Parks' Sure Cure would make her look at life from a different point of view. Don't delay. Every bottle is guaranteed. Sold by S. J. Hodgkinson.

A Private Question Answered Publicly.

Every day I am asked the following question: "Mrs. Hunter, tell us honestly, do you think Viavi as good as represented?" Yes, my friends, better! I have handled it over three years and each year my faith has grown stronger. If you want good health use it faithfully and you will not be disappointed. MRS. E. F. HUNTER.

Truly American.

The Junior Order of American Mechanics have been instrumental in having a flag pole placed on Clough & Crosby's building, where the society hall is located and yesterday Old Glory was hoisted to the mast head and threw its folds to the breeze. The boys had a jollification last night.

For Over Fifty Years

Mrs. Winslow's Soothing Syrup has been used by millions of mothers for their children while teething. If disturbed at night and broken of your rest by a sick child suffering and crying with pain of cutting teeth, send at once and get a bottle of Mrs. Winslow's Soothing Syrup for children teething. It will relieve the poor little sufferer immediately. Depend upon it mothers, there is no mistake about it. It cures Diarrhœa, regulates the Stomach and Bowels, cures Wind Colic, softens the gums reduces Inflammation and gives Tone and Energy to the whole system. Mrs. Winslow's Soothing Syrup for children teething is pleasant to the taste and is the prescription of one of the oldest and best female physicians and nurses in the United States. Price twenty-five cents a bottle. Sold by all druggists throughout the world. Be sure and ask for "Mrs. Winslow's Soothing Syrup." 4-1y

THE MOST remarkable cures on record have been accomplished by Hood's Sarsaparilla. It is unequalled for all BLOOD DISEASES.

Gladness Comes

With a better understanding of the transient nature of the many physical ills which vanish before proper efforts—gentle efforts—pleasant efforts—rightly directed. There is comfort in the knowledge that so many forms of sickness are not due to any actual disease, but simply to a constipated condition of the system, which the pleasant family laxative, Syrup of Figs, promptly removes. That is why it is the only remedy with millions of families, and is everywhere esteemed so highly by all who value good health. Its beneficial effects are due to the fact, that it is the one remedy which promotes internal cleanliness, without debilitating the organs on which it acts. It is therefore all important, in order to get its beneficial effects, to note when you purchase, that you have the genuine article, which is manufactured by the California Fig Syrup Co. only, and sold by all reputable druggists.

If in the enjoyment of good health, and the system is regular, then laxatives or other remedies are not needed. If afflicted with any actual disease, one may be commended to the most skillful physicians, but if in need of a laxative, then one should have the best, and with the well-informed everywhere, Syrup of Figs stands highest and is most largely used and gives most general satisfaction.

NEW TO-DAY.

STOCKHOLDERR' ANNUAL MEETING.

THE ANNUAL MEETING OF THE STOCKholders of the Orr Extension Ditch Company of Reno, Nevada will be held at the office of the Secretary

Saturday, February 8, 1896,

At 12 o'clock noon for the election of Trustees to serve for the ensuing year, and for the transaction of such other business as may come before the meeting.

F. LEMMON, Secretary.
Reno, Nev., January 30, 1896. fltd

Sociable.

The members of the Epworth League will give a sociable at the M. E. Church, Friday evening, February 7th, beginning at 7 30 o'clock. An excellent program has been arranged for the occasion. Admission, including refreshments, 15 cents. All invited. fltd

McKISSICK'S OPERA HOUSE.

JOHN PIPER . . Lessee

ENGAGEMENT OF——

Miss Gracie Plaisted

——AND HER OWN——

MUSICAL COMEDY COMPANY,

——INCLUDING——

Dorothy Rossmore,
Irma R. Fitch,
Minnie Ellsworth,
Lillian Allison,
Little Nina Cook,
Frank Valerga,
Mira Dellamotta,
Chas. N. Warner,
Cornell Makin,
H. Lewellyn,
H. Sherwood,

Under the Direction of

....John E. Nash....

FRIDAY EVENING, FEBRUARY 7TH,

"TINA."

SATURDAY EVENING, FEBRUARY 8,

"Gutta Percha Girl."

POPULAR PRICES.

Dress circle reserved	.75
Balcony	50
Lower boxes, 4 people	4 00
Upper boxes, 4 people	3 00

Now on sale at Lake's Book Store.

TRUCKEE MARKET

Holcomb & Grob, Proprietors

Dealers In Meats of All Kinds.

Finest of Beef, Pork, Mutton, Veal,

LAMB IN SEASON.

Sausages of all Kinds a Specialty.
Virginia Street, Reno, Nev. janltf

PHILLIP KRALL,

Teacher of Piano,

j31w2 Address: Reno Postoffice

SUNDERLAND'S GRAND OPENING

Of Fall and Winter Goods.

EVERYTHING OF THE LATEST STYLE AND PATTERN

——CONSISTING OF——

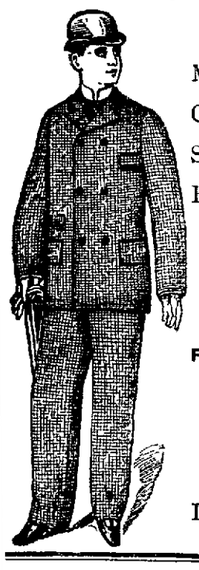

Men's Black and Blue Cheviot Cutaway Frocks, Sacks, Straight Cut and Double Breasted.

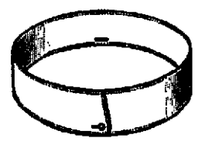

CONDOR
FRONT 1¾ IN. BACK 1½ IN.

Clay Worsteds, English Black and Blue Kersey Overcoats, English Meltons, Seal Brown, Black and Blue, in Double-Breasted Coats and Vests.

MEN'S FURNISHING GOODS,

Fancy Neckwear
Boots, Shoes, Slippers,
Hats and Caps,
Trunks and Valises

TAILORING DEPARTMENT.

All of the latest and finest cloths of Europe and America kept in stock. Suits made from $25 upwards.

Look into My New Department Store.

JNO. SUNDERLAND,
Virginia Street, Reno, Nevada

BECKER BREWING CO.

INCORPORATED.

——MANUFACTURERS AND BOTTLERS OF——

Silver Ribbon Lager Beer,

Soda Water, Orange Cider, Sarsaparilla and Iron, Birch Beer, Champagne Cider.

GUMS A SPECIALTY.

Families supplied with case goods, delivered to all parts of the city free of charge:

P. O. Box 448. J. J. BECKER, Manager.

M. NATHAN,

——THE PIONEER.——

Bi-Metallic Childs Suit

Double Seat, Double Knees, and Extra Buttons.

——ALSO——

Stanley Combination Suits,

With Extra Pants and Buttons with Cap to Match.

VIRGINIA STREET, RENO, NEV.

A LIBERAL OFFER!

The Silver Knight and Daily State Journal for $6.25 a year or the Silver Knight and Weekly Journal for $2.25 per year.

THE SILVER KNIGHT

Is the largest and ablest weekly paper published at the National Capital. It is edited by Hon. Wm. M. Stewart, U. S. Senator, and is a terror to the gold gamblers, tories and traitors and the staunch and unwavering advocate of the people's rights. The regular subscription price is $1 per year.

THE STATE JOURNAL

Gives the local new and general news, with intelligent comment, and has a general circulation.

Daily Journal, regular subscription price	$6 00
Silver Knight, regular subscription price	1 00
Both Journal and Silver Knight	$6 25
The Weekly Journal, regular price per year	$2 00
Silver Knight, regular price per year	1 00
Both Weekly Journal and Knight	$2 25

Now is the time to subscribe. The Presidential campaign of 1896 is to determine the fate of the country for four years, and no one who believes in financial reform can afford to miss the opportunity to secure two good papers at very little more than the cost of one. Send in your orders immediately to

Kelley & Webster,
Publishers Nevada State Journal, Reno, Nev.

HAVE YOUR PRINTING

——DONE AT THE——

Journal Job Office

NEW FALL AND WINTER GOODS AT

S. EMRICH'S

Next Door to Nevada Bank.

I will esteem it a special favor to have you call and inspect the new goods just received, consisting of

COTTON AND WOOLEN FABRICS,

Such as Drap de Vinne, Crepons, Flannel-back Outings.

Elegant and New Designs in Wool, and Silk and Wool Pattern Suits, Plaid and Flannel Suitings.

A Great Variety of Silks For Waists.

All kinds of the latest Spangled Trimmings and Ornaments in black and colored. The latest in Sealette and Cloth Jackets and Capes for Ladies, Misses and Children.

——Special attention is called to the new stock of——

Ingrains, Three-ply, Tapestry, Body Brussels and Moquet Carpets,

Linoleum, Shades, Lace Curtains and other Drapery Material.

WASHOE COUNTY BANK

RENO, NEVADA.

(Succeeding to the business of the First National Bank of Reno, Nevada.)

Capital Paid In, - - $200,000

Accounts of Banks, Corporations and Individuals Received on Favorable Terms.

TIME CERTIFICATES OF DEPOSIT

Issued bearing interest at 4 per cent per annum.

We buy and sell exchange on New York, Chicago, San Francisco, and other points in the United States; also on London, Paris, Berlin, Genoa, Bellinzona, Copenhagen, Stockholm, and other cities in Europe.

W. O. H. MARTIN, ... President
GEO. W. MAPES ..... Vice President
M. E. WARD ..... Second Vice Presidept
C. T. BENDER ..... Cashier
G. H. TAYLOR ..... Assistant Cashier

Reno Mercantile Company

Successors to W. O. H. MARTIN,

Crockery and Tinware,
Bar Iron, Steel,
Cumberland Coal,
Cave Valley Lime,
Plaster, Hair, Cement.

HARDWARE,
GROCERIES,
PROVISIONS

——ARPER'S AUTOMATIC OIL CAN.——

Butter at Wholesale a Specialty.

TRY——

....Washoe Cough Balsam

....Russian Corn Salve

——PREPARED AND SOLD BY——

Hodgkinson, Druggist,

VIRGINIA STREET.

NEWSPAPER ARCHIVE®

NEVADA STATE JOURNAL.

PRICE OF DAILY JOURNAL.

FIFTEEN CENTS PER WEEK

Delivered by Carrier.

SATURDAY, FEBRUARY 1, 1896.

"Almost as Palatable as Milk"

This is a fact with regard to Scott's Emulsion of Cod Liver Oil. The difference between the oil, in its plain state, is very apparent. In

Scott's Emulsion

you detect no fish-oil taste. As it is a help to digestion there is *no after effect except good effect.* Keep in mind that Scott's Emulsion is the best promoter of flesh and strength known to science.

Prepared by Scott & Bowne, N. Y. All druggists

BREVITIES.

Genesy & Savage, plumbers and tinners. *

Paints and oils at Lange & Schmitt's. *

R. L. Fulton took the train for California last night.

Park's Tea clears the complexion Sold by S. J. Hodgkinson.

Mrs. H. Kirk of Virginia changed cars for the west last night.

Jas. H. Kinkead was a westward bound passenger last evening.

Professor Ring arrived from Genoa last evening and remained over.

Henry Daugherty arrived on the V. & T. last evening and remained over.

Garden tools, water pipe, plumbing and tinning at Lange & Schmitt's. *

Charlie Lake has all kinds of stationery, pens, inks, mucilage and writers novelties.

Plows, plow points, land sides, plow handles and beams at Lange & Schmitt's. tf*

C. J. Boskovitz was an arrival on the west-bound last evening and registered at the Palace.

Joe McCormack and C. E. Archer of Stockton, both stockmen, were guests at the Palace hotel yesterday.

The members of the Epworth League will give a sociable at the M. E. Church next Friday evening. See ad.

George Alt offers fine Poland-China pigs for sale. They are from the Glendale herd and are pure blooded.

W. H. Metson, a San Francisco attorney, arrived from Independence last evening and continued west.

Two car-loads of cattle arrived on the N-C-O. last evening for Lou Armer, Grass Valley. They will be shipped to-day.

Eastern prices for watch, clock and jewelry repairing at A. G. Spingler's, east side Virginia street. All work warranted.

Ruhe & Middour have in stock the finest of leaf lard; 10 lb cans $1 25; 5 lb cans 65 cents, also nice home-made bacon and hams. d28m1.

Becker's store is attracting great attention; he has a nobby decorated window of valentines. They are funny, very, very funny.

The Boston *Herald* says corruption knows no party lines. The State Senators indicted for bribing in Ohio include Republicans and Democrats.

An elegant $800 Chickering upright piano is offered at a bargain. For inspection or information call at the Nevada Market. A. A. TILLMAN. w1*

For natural looking and comfortable fitting artificial teeth go to Hutchinson. His painless extracting is just the thing. Office Sunderland's building. j15m3.

Emrich will sell during the week all-wool, extra super ingrain carpets at 50 cents per yard, fully worth 75 cents. Such a bargain was never offered before. j23t3

H. J. Lauritzen left for Watsonville, Cal., last evening as a representative of Waldemar Lodge to the Grand Lodge of the Danish Society to be held in that city.

Give the students of the University a packed house on the night of Prof. Krall's musicale for the benefit of the Gymnasium fund. The date is fixed for February 4th.

The annual meeting of the stockholders of the Orr Extension Ditch Company will be held at the office of the Secretary Saturday, February 8th, at noon. See notice.

Dr. P. T. Phillips was called yesterday morning to attend Charles Trosi of Sierra Valley. The doctor started immediately, but did not reach the valley until after the death of the patient.

Mr. Fred Grob has retired from the partnership of Holcomb & Grob. Mr. Holcomb will continue the business at the Truckee Market, and will furnish the best of meats that the market affords, as well as all of the delicacies known to the trade.

Mrs. W. O. H. Martin returned from California yesterday morning, her daughter Gertrude accompanying her. The latter has been in poor health and it was deemed advisable that she should discontinue her studies at Stanford for the present.

WEATHER BULLETIN.

February Disturbances—Iron as a Fertilizer.

[By Prof. W. T. Foster.]

ST. JOSEPH, MO., January 31.—My last bulletin gave forecasts of the storm wave to cross the continent from January 31st and February 6th to 10th.

The third disturbance of February will reach the Pacific coast the 11th, cross the west of the Rockies country by the close of the 13th, the Great Central valleys from the 13th to 15th and the Eastern States the 16th.

The warm wave will cross the west of Rockies country about the 11th, the Great Central valleys the 13th, and Eastern States the 15th. A cool wave will cross the west of Rockies country about the 14th, the Great Central valleys the 16th, and the Eastern States the 18th.

The center of this storm will take a more southern route than usual and the storm will be of very considerable force in the Eastern States about the 16th, while the cool wave will about the same time be of unusual force in the Great Central Valleys, particularly in the Upper Mississippi and Missouri Valleys. Extensive snows will fall in northern portions of the United States.

The storms of the middle part of February will be unusually severe and cause very unpleasant weather, especially in the Northern States.

Weather will be too cold for early gardening along the Gulf and South Atlantic coasts of the Southern States.

ARIDITY.

The great deficiency in rainfall in 1895 has caused unusual interest in the subjects connected with rainfall. There is one universal remedy for aridity, one general cure for drouths, and that is planting of trees.

If the people of Canada, Mexico and the United States could be aroused to the importance of planting trees and preserving timber the future drouths and floods would be much less destructive. Brush lands should be left, as far as possible, to grow up in small timber.

In places many difficulties from various causes are encountered in growing fruit trees and forest trees and for those difficulties there are two universal remedies. Undertow irrigation and the iron fertilizer will do the work.

Where trees are already planted dig your ditch winding among the trees so as to keep it as nearly as possible on level ground, making the bottom of the ditch on a water level, fill in with six to twelve inches of gravel, broken stone, brickbats or corncobs, tamp well and you have one of the remedies.

A good way to tamp the soil over the ditch is to drive horses, single file, lengthwise over the ditch. Cut as few roots as possible in digging the ditch which should be made deep enough to be out of the reach of the plow. Roots of trees will go from ten to forty feet to get to the moisture in these ditches.

Put old iron around your trees, or iron in any form that will make rust and it will double their vigor and growth.

Put tin cans around them and leave them there to rust.

Of course the iron fertilizer dug from the earth is the very best where the mixture has the proper ingredients. There are a number of iron mines in various parts of the country, but not all of them furnish the best fertilizers.

I am trying to make arrangements to obtain small quantities of the best iron fertilizer at actual cost in order that experiments may be made in various parts of the country. The value of this fertilizer will be a revelation to millions of people.

THE FIRE BELL.

Stewart Hall at the University Has a Narrow Escape from Destruction.

The fire bell startled the town at 3:15 this morning, and it was soon ascertained that a fire had broken out in Stewart Hall at the University. One of the boys had been sent down to give the alarm. The fire apparatus was soon on the way, but the condition of the streets made it next to impossible for the horses to pull the engine, and by the time it had reached the foot of the hill word came that the fire was out.

The fire started in the basement of the building and as near as could be ascertained last night, caught from a defective flue. A hole nearly four feet square was burned through the first floor and the flames were spreading rapidly when discovered.

Twenty-three young ladies room in the building, and it was one of them that gave the alarm. She noticed smoke in the building and hurried to another building to arouse Professor Brown. The latter called up a number of the boys and they were soon on the ground and had water on from the hydrants. In the meantime the young ladies with the assistance of the young men were getting out their effects, and the grounds in front of the building were covered with bedding, bundles of clothes, trunks, etc.

The girls worked with a will, and the scene was a veritable "Alarm at a Seminary" and presented some ludicrous phases.

The damage is not serious, but it was a close call for the building, and might have been a very serious loss had it not been for the good work of the students.

Bucklen's Arnica Salve.

The best salve in the world for cuts, bruises, sores, ulcers, salt rheum, fever sores, tetter, chapped hands, chilblains, corns and all skin eruptions, and positively cures piles or no pay required. It is guaranteed to give perfect satisfaction or money refunded. Price 25cts per box. For sale by S. J. Hodgkinson

Highest of all in Leavening Power.—Latest U. S. Gov't Report

Royal Baking Powder

ABSOLUTELY PURE

LOCAL AND GENERAL NEWS.

Items From Here, There and Everywhere.

The *Silver State* says: Recanzone & Forgnone have sold 1,400 head of mutton and 125 head of beef steers to J. L. Blackburn of Reno.

L. Dean shipped four cars of cattle from Joseph Hill's ranch, and Tim Judge shipped eleven cars of cattle from L. N. Carpenter's ranch at Lovelocks to San Francisco.

About two inches of snow fell at Elko Wednesday, and the *Independent* says from the appearance of the surrounding hills the snow was much heavier in the mountains.

The *Silver State* says one of the soiled doves of Winnemucca has made her fourth unsuccessful attempt to shuffle off this mortal coil. She took morphine and a stomach pump saved her.

The sorghum sugar industry, which seemed to promise so well at one time, is declining, on account of the loss of the government bounty. That is to say, the cost of manufacturing exceeds the selling price, and the experiments made at an expense of over $500,000 have failed to develop any method of overcoming this difficulty.

The Truckee *Republican* has been studying the almanac, and gives the result of its researches as follows: March, May, August and November will have five Sundays each this year. February will begin and end on a Saturday. Fourth of July, Memorial Day and Washington's Birthday will come on Saturdays. Labor Day comes September 7th, and Thanksgiving will be due November 26th. The only eclipse visible in North America in 1896 will occur August 22-23, a partial eclipse of the moon. Spring will begin March 19th; summer, June 20th; fall, September 22d, and winter, December 21st. Easter Sunday will be on April 5th. Christmas will fall upon a Friday, as will New Year's Day.

THE VAUGHAN RANCH SHOOTING

Mrs. Dias, the Victim, May Recover.

The Austin *Reveille* gives the following particulars of the shooting of Mrs. John Dias by her husband at Vaughan's ranch, Lander county:

Dr. Johnson and Sheriff Easton left Austin at 2 o'clock Monday morning and arrived at the ranch at 6 o'clock. Mrs. Dias was delirious and the surgeon administered chloroform and in about one hour extracted the bullet.

It seems that Sunday evening Mrs. Dias had her nephew, Frank Bertrand, write a letter for her. John Dias wanted to read the letter, but Bertrand and Mrs. Dias objected. Bertrand and Dias began a fight and Mrs. Dias interfered, when Dias shot her, the bullet entering about three inches below and to the right of the navel and ranging down and back, passing through the bladder and lodging some twelve inches from the entrance, and near the backbone, from where it was taken by the attending surgeon.

Dr. Johnson had but little hope of the recovery of the patient, but a messenger came into town last Monday night and reported the woman as resting quite easy.

Sheriff Easton brought Dias to town Monday afternoon and placed him in jail, where he will remain pending the result of the shooting.

If Mrs. Dias dies from the wound a charge of murder will be made against Dias, otherwise he will stand charged with an assault with intent to kill.

A telegram from Watt's Station on the N. C. R. R., Tuesday morning at 11 o'clock, said the lady was improving.

WHAT DOES IT MEAN?

Two Corporation Papers Abusing C. C. Wallace.

The virtuous *Enterprise* publishes an article about C. C. Wallace which the thrice virtuous *Gazette* copies, with the exception of that part of it which refers to the California corporations. As the *Enterprise* is owned by D. O. Mills, who as everybody knows is a bosom friend of President Huntington of the Southern Pacific, and the *Gazette*, as everybody knows, waxes fat on railroad pap, speculation is rife as to the object of the article. Some think that Mr. Mills' *Enterprise* and Mr. Mills' *Gazette* fancy they can create a prejudice against the reform movement in Nevada by asserting that it is conducted in the interest of their masters by whom Mr. Wallace is employed, while others are under the impression that somebody very close to the *Gazette* wants to get into Mr. Wallace's shoes.

An Early-Closing Movement.

The Junior Order of United American Mechanics at their meeting last evening adopted a resolution looking to an early-closing movement among the merchants of Reno. They will ask the co-operation of other societies in the movement, believing that it will not work any hardship on the employer and will prove a boon to the employee.

Guild Meeting.

The Woman's Guild of Trinity Church will meet to-day (Saturday), February 1st, at 2 P. M., at the residence of Mrs. L. D. Folsom. A full attendance is requested. E. C. BABCOCK, Secretary.

BREVITIES.

Miss Bonham came in from the northern country last evening.

Twenty carloads of cattle will be shipped from this point to the Western Meat Company at Baden to-morrow.

Governor Jones continues to improve. General Beatty received a message from Mrs Jones yesterday which says he is very much better.

Company C., N. N. G. held the second of the series of socials to be given during the season, last evening and it was largely attended. Dancing was kept up until midnight and the participants spent an enjoyable evening.

Sheriff Church of Lassen county arrived from Susanville last evening, having in charge Geo. Raker, who has been committed to the Stockton Asylum. Dr. Dozier and A. J. Long of Susanville accompanied the unfortunate man to Stockton.

Invitations are out for Mrs. Botsford's Recital on Monday evening at the Baptist Church. It has not been thrown open to the general public owing to the limited seating capacity of the building. It would be desirable that those holding invitation cards present them at the door.

An effort is being made to get Blackburn to withdraw from the Senatorial fight in Kentucky, as the gold Democrats will not support him. Ex-Governor Brown is mentioned as the man who can get the whole Democratic and Populist votes. Blackburn is the caucus nominee and his friends will support him until he withdraws.

From this date forward County Clerk Porter will enforce the rule requiring all fees in his office to be paid in advance, or attorneys and clients will be required to make a deposit on the commencement of a suit to apply to the expense of filing and recording papers. Mr. Porter has found it necessary to enforce this rule in order to protect himself.

Joseph Langevin is being persecuted at Carson presumably by the hirelings of the thieves who robbed the Government and depositors at the mint for years. A few nights ago miscreants threw rocks at his house and smashed his windows. The *Appeal* says since testifying in the Heney case he has been subjected to all sorts of persecution to compel him to leave town.

M. Nathan announces in another column a clearance sale. He does not intend to leave town or go out of business, but he is anxious to clear out his stock of overcoats, winter goods, etc., in order to make room for his spring stock. In view of this he will cut his prices in two and will give the buyer the benefit. Bargains will be offered and now is the time to take advantage of them.

Sol. Levy returned from California yesterday morning. Sol. has been in San Francisco for several days looking over the latest novelties in dry and fancy goods. He has selected a stock especially for the Nevada trade and it is now being received and opened up. He proposes to keep "up to date" as far as stock is concerned for his model store and he will not allow any dealer in the line to undersell him.

A. G. Spingler's new advertisement appears in to-day's issue. Mr. Spingler has removed his store to the stand formerly occupied by H. Fredrick. He has renovated and fitted up the store in splendid shape and has a selected stock of watches, clocks and jewelry. Mr. Spingler is a practical watchmaker and anyone having work done by him may rest assured that the work will be well done. His prices will be in keeping with the times and it will be his aim to give every patron full value for their money.

Cure For Headache

As a remedy for all forms of headache, Electric Bitters has proved to be the very best. It effects a permanent cure and the most dreaded habitual sick headaches yield to its influence. We urge all who are afflicted to procure a bottle, and give this remedy a fair trial. In cases of habitual constipation Electric Bitters cures by giving the needed tone to the bowels, and few cases long resist the use of this medicine. Try it once. Large bottles only fifty cents at S. J. Hodgkinson's Drug Store.

Awarded Highest Honors—World's Fair,

DR. PRICE'S CREAM BAKING POWDER

MOST PERFECT MADE.

A pure Grape Cream of Tartar Powder. Free from Ammonia, Alum or any other adulterant.

40 YEARS THE STANDARD.

THAT BOODLE BUSINESS.

The People's Money Paid for What?

EDITOR JOURNAL: My particular attention is attracted to your issue of this morning, which contains the report of Attorney-General Beatty in regard to the collection of the back taxes due from the S. P. Railroad Company, and my first impulse is to say that the more we get of the truth concerning that $350 boodle business the more questionable do the acts of our County Commissioners appear. No wonder some people hesitated to believe all I wrote about the dirty business several weeks ago. The transaction was simply an outrage on common decency, and I doubt if any other three public officials on this side of hades could be found so destitute of shame as to be guilty of such outrageous misconduct in office. Three hundred and fifty dollars of the people's money and for what? Does any one, even among the boodlers, have the gall to justify the "donation?" Is there any pretense, even on the part of the recipients, that the "fee" was earned? Not a bit of it.

It is often said that "history repeats itself." I believe it, for have we not a Boss Tweed, a Garvey and an A. Oakey Hall, and, like their prototypes, they simply ask us, with a sneer: "Well, what are you going to do about it?"

Yea, verily, H. H. B.

Reno, January 31, 1896.

Death of a Prominent Sierra Valley Farmer.

News was received yesterday afternoon that Charles Trosi, a prominent Sierra Valley farmer, had died of pneumonia after only three or four days' illness. Dr. Phillips left here at an early hour yesterday morning, but did not reach Mr. Trosi in time to relieve him.

Mr. Trosi was about 52 years old. He leaves a wife and several children to mourn his sudden death.

IN OLDEN TIMES

People overlooked the importance of permanently beneficial effects and were satisfied with transient action, but now that it is generally known that Syrup of Figs will permanently cure habitual constipation, well-informed people will not buy other laxatives, which act for a time, but finally injure the system.

Scientific Optician

Frank E. Smith of San Jose, Cal., is now in Reno and will remain for a few weeks at the Golden Eagle Hotel, parlor suite. Call and have your eyes tested. Glasses furnished if desired. No charge for examination. Office hours 10 to 12 and 1 to 3. f1w1.

Madam Bell, Clairvoyant.

She is now located in Reno for one week only, 23d to 30th. She can be consulted on all business pertaining to the human race. Prices—Gentlemen, $2; ladies, $1, and upwards. Can be seen at her parlor, No. 11, Hotel Clarendon. j24w1.

Unity Congregation.

Services at Clough & Crosby's Hall at 11 o'clock A. M. to-morrow. Sermon: "Can We Think God?" that is can we give Him outline and habitation? This is the first of four great questions concerning God. All invited.

Beyond Description

Intense Suffering With Muscular Rheumatism.

"I hereby certify that for seven years I was troubled with my knee. I used prescriptions and liniments but all to no purpose. The trouble kept growing worse and the joints began to enlarge. My knee became almost stiff and pained me so I could not rest day and night. I had to use Crutches at times and often it would seem as if I would have to have my leg amputated as the pain became almost unendurable. I suffered beyond description. Finally, hearing of Hood's Sarsaparilla I concluded to try it. After I had taken one bottle I felt much better and after taking several bottles can truthfully say I am well,

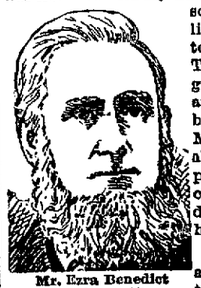

Mr. Ezra Benedict
Stromsburgh, Neb.

My Knee Has Been Cured and that I can walk and go around as well as any one of my age. I am 63 years old and work my farm, and my ability to do so I attribute to the beneficial effects of Hood's Sarsaparilla. I advise all who are afflicted with rheumatism in any form to take Hood's Sarsaparilla." EZRA BENEDICT, Stromsburgh, Nebraska.

Hood's Sarsaparilla Cures

Be sure to get HOOD'S.

Hood's Pills easy to buy, easy to take, easy in effect. 25c.

ORES. ORES. ORES.

GOLD, SILVER and LEAD ORES and CONCENTRATES

Purchased at Reduced Rates for Treatment.

Selby Smelting and Lead Company

416 Montgomery St., San Francisco, Cal.

Consign shipments to Vallejo Junction, Cal. n27

THE PALACE DRY GOODS AND CARPET HOUSE

SPECIAL SALE

Of All Our Ladies' Capes and Jackets in Cloth, Sealette and Fur at Greatly Reduced Prices.

Our $15 00 Garments Reduced to $10.000.

Our $12.50 Garments Reduced to $7.50.

Our $10.00 Garments Reduced to $5.00.

Our $7.50 Garments Reduced to $3.50.

ALL OTHER GARMENTS IN PROPORTION

We offer also 26 pieces 36-inch wide All Wool Ladies Cloth, in all colors, at 25 cents per yard, worth 40 cents.

Be sure to attend this Special Sale.

The Palace Dry Goods House

FINE AND RELIABLE GOODS SOLD CHEAP

COUNTRY ORDERS RECEIVE PROMPT AND CAREFUL ATTENTION

AN ENTIRE NEW STOCK

FROM THE GROUND UP.

The Latest Dress Goods and Trimmings

Stylish Wraps and Jackets, Novelties in Fancy Goods.

Carpets, Rugs, Portiers, and Lace Curtains, Centemeri and Foster Lace Kid Gloves.

Fine Goods at Up-to-Date Prices.

SOL LEVY.

R. HERZ, THE RENO JEWELER

HAS OPENED A

SPECIAL DISCOUNT SALE.

From now to January 1st, 1896, on all his lines to reduce his large stock.

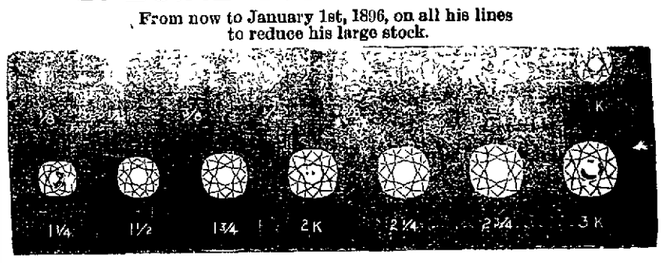

Bargains in Diamonds, Watches, Jewelry, Etc., Etc.

All goods marked in plain figures. No extra charge for engraving.

BOALT & BIRD.

LARGE STOCK LOW PRICES

CHOICE GROCERIES

AND

FINE BOOTS AND SHOES.

BOALT & BIRD.

A. G. SPINGLER,

Watchmaker and Jeweler.

Fine Watch, Clock and Jewelry Repairing. All Work Guaranteed.

RENO, NEVADA

PINNIGER'S PHARMACY

FOR

Prescriptions, Pure Drugs and Chemicals, Patent Medicines, Wines and Liquors For Medicinal Use.

FARM, FLOWER, GARDEN SEEDS

Cor. Commercial Row and Virginia Street.

NEWSPAPER ARCHIVE®

PROFESSIONAL CARDS.

W. A. PHILLIPS, M. D.,

Hours—8 to 10 A. M.

P. T. PHILLIPS, M. D.,

Hours—1 to 3 P. M.

NEVADA BANK BUILDING.

T. V. JULIEN,

ATTORNEY-AT-LAW.

Will practice in all courts.
Probate practice and business settlements specialty.
Office on Virginia street, south of National Bank building, Reno Nev, jan1tf

C. D. VAN DUZER,

ATTORNEY-A -LAW.
U. S. Land Attorney for Nevada.

Land and Mining Law a Specialty.
Patents, Pensions and Indian Claims.
Correspondence solicited.

Adress "The Woodmont," Iowa Circle, b20tf WASHINGTON, D. C.

MARION S. WILSON

ATTORNEY-AT-LAW.

RENO, NEVADA.

OFFICE—With Wm. Webster First National ank Building.
☛ Collecting a Specialty.
Will practice in all the Courts deltf

GOODWIN & DODGE,

ATTORNEYS - AT - LAW,

RENO, NEVADA.

First National Bank Building.

DR. KATHERINE FEE.

PHYSICIAN AND SURGEON,

OFFICE HOURS—From 10 30 A. M. to 12 M and 1 to 3 P. M. and 7 P. M.
OFFICE—Rooms 9 and 10 First National Bank Building.
RESIDENCE—At Wm. Pinniger's residence.

DR. GEORGE FEE.

PHYSICIAN AND SURGEON.

☛ Special attention paid to diseases of the eye, ear, nose and throat and fitting of glasses.

Office hours, 8 30 A. M. to 12 M., 1 to 2 30 and 7 30 P. M. Sundays, 9 A. M. to 1 P. M.

OFFICE—Rooms 8 and 9, Bank of Nevada building. Residence, at Wm. Pinniger's feb1tf.

DENTISTRY.

DR. R. P. CHANDLER, LATE of San Francisco, having secured the dental parlors and succeeded the pratice of Dr. Fredrick, has permantly located in Reno, and can be found at his dental parlors,
FIRST NATIONAL BANK BUILDING,
ROOMS 13 AND 14.
Dr. Chandler has a complete outfit of the latest improved instruments an will guarantee to do nothing but the best of work.. A26

DENTISTRY.

DR. J. G. LEONARD, DENTIST.

Office at residence, North Virginia Street orner of 6th, one block north of Congre ational Church

Extracting doneall hours ap19tf

WM. WEBSTER,

ATTORNEY-AT-LAW!

RENO, NEVADA.

OFFICE — First National Bank Building, up stairs. jan

THOS. E. HAYDON,

ATTORNEY AT-LAW.

Office Powning's Building

DR. H. BERGSTEIN,

PHYSICIAN AND SURGEON.

OFFICE—Sunderland's Building, Rooms 1 and 2, Virginia Street, Reno. Hours, 2 to 4 P. M. Sundays, 10 A. M to 12 M. only. Residence Nevada Hospital for Mental Diseases. Telephone in office, a key to which may be obtained at John Sunderlan l's store or W Pinniger's Drug Store

F. L. GOULD. A. J. CHALMERS.

CIVIL AND MECHANICAL ENGINEERS.

U. S. MINERAL DEPUTIES.

OFFICES—Thompson Block, Virginia Street, Reno, and Fox building, Carson City, Nev.

DR. E. C. PHELPS.

DENTIST—OFFICE IN BANK OF NEvada's new building, Reno, Nev.

☛ All operations in MODER DENTISTRY skillfully executed at reasonable ates an deatisfaction guaranteed.

*** OFFICE HOURS—9 A. M. to 5 P. M.

JAS. F. DENNIS,

LAWYER

the Investment Building, Virginia

DIDN'T GET WHAT SHE WANTED.

Rout of a Young Woman Who Undertook to Squelch a Grocery Clerk.

Two pretty young women entered a large up town grocery one evening last week. From their conversation it was evident that they belonged to some boarding school in the neighborhood and had stolen out for a few moments to buy dainties which they meant to smuggle to their rooms.

"There's one thing I don't like about the clerks in this store," said one of them, while they waited for the salesman, "and that's the way they insist on telling you that you don't want what you do want and that you do want what you don t want Every time I come in here I have the same experience, and I'm just tired of it The next time it happens I m going to tell the clerk just what I think of him."

At that moment a clerk approached and asked the young women what they wanted The one who had so much to complain about pointed at one of a row of cracker tins and said:

"I want a pound of those "

"Oh, no, you don't," said the clerk sw[illegible]ly; "you want some of the o[illegible] the [illegible], they're all very nice "

The young woman threw a glance wh[illegible] said, "What did I tell you?" at her companion, and turning to the clerk [illegible]

"No, I don't, anything of the kind I want these and no others "

"I beg your pardon," he began, "I thought"—

"Never mind what you thought," said the young woman. "I guess I know what I want Now just let me have a pound of those, please " And she turned to her companion with a look of triumph on her face which plainly meant, Didn t I squelch him?"

"Very well, madam," said the clerk [illegible], "but may I ask whether they are for yourself?"

"Well, of all the impertinent questions!"— began the young woman, when her companion interrupted, and, turning to the clerk, said.

"Why do you ask?"

"Oh, because they're dog biscuit," replied the clerk indifferently. "Still, of course, if you want them, you can have them "

"Never mind," faltered the young woman who had insisted on having what she wanted "I guess I don't want anything at all," and she strutted out of the store looking very much ashamed and followed by her companion, who was struggling to hide her laughter.

The clerk didn't say anything, but there was a satisfied smile on his face as he [illegible] the cover down on the can of [illegible] and walked away to wait on another customer. —New York Sun.

An Important Discovery Increasing the Efficacy of Sails.

An Italian sea captain, Gio Batta V[illegible] of C[illegible], has made a very [illegible] [illegible] innovation in the use of sails of ordinary sailing vessels. He claims that the force of wind cannot fully take effect in a sail since the air in front of it cannot properly circulate in the inflated part and remains stationary immediate in front of part of the sail proper He [illegible] this s agitation of air, as he calls it, by the application of a number of small holes in that part of the sail where the [illegible] is deepest when it is filled The holes are reinforced like a button hole, so that they will not tear out.

Trials made in various weather have resulted as follows With a light wind a boat with ordinary sails made 1 knots, while the new sail increased the speed to 5½ knots In a fresh breeze the respective speeds were 7 and 8¾ knots, and in a strong wind they were 8 and 10 knots an hour It stands to reason that the doing away with a layer of air which cannot escape past the sides of a sail must increase the efficiency of the sailboat. Where the wind formerly struck a cushion of air which acted like a spring mattress, decreasing the actual pressure of the wind against the canvas, this current of air now strikes the sail direct and of course has a greater efficiency. Vasallo has received much encouragement from practical sailors as well as theoretical scientists.—Philadelphia Record.

Children Cry for Pitcher's Castoria

ALFRED NELSON

In order to make room for his new stock of goods will sell the old stock of

Gents' Furnishing Goods,

At Marvelously Low Prices.

CALL AND GET MY PRICES.

Buy Your Bread at

THE PALACE BAKERY.

Virginia Street, Opposite Bank of Nevada
SCHOFIELD & KENDALL Props.

Fresh Bread, Pies and Cakes Daily.
Crackers of Every Description,
Nuts and Confections,
Fresh Candy, our own Make,
Soda and Ice Cream Soda
Soda Fountain,
Fresh Fruits and Berries.

WEDDING CAKES A SPECIALTY.

☛ Goods delivered to any part of the city free of charge. je17t

HE HELPED MAKE CHICAGO.

L. A. Gilbert, the Great Land Man, Cured of Rheumatism by Paine's Celery Compound.

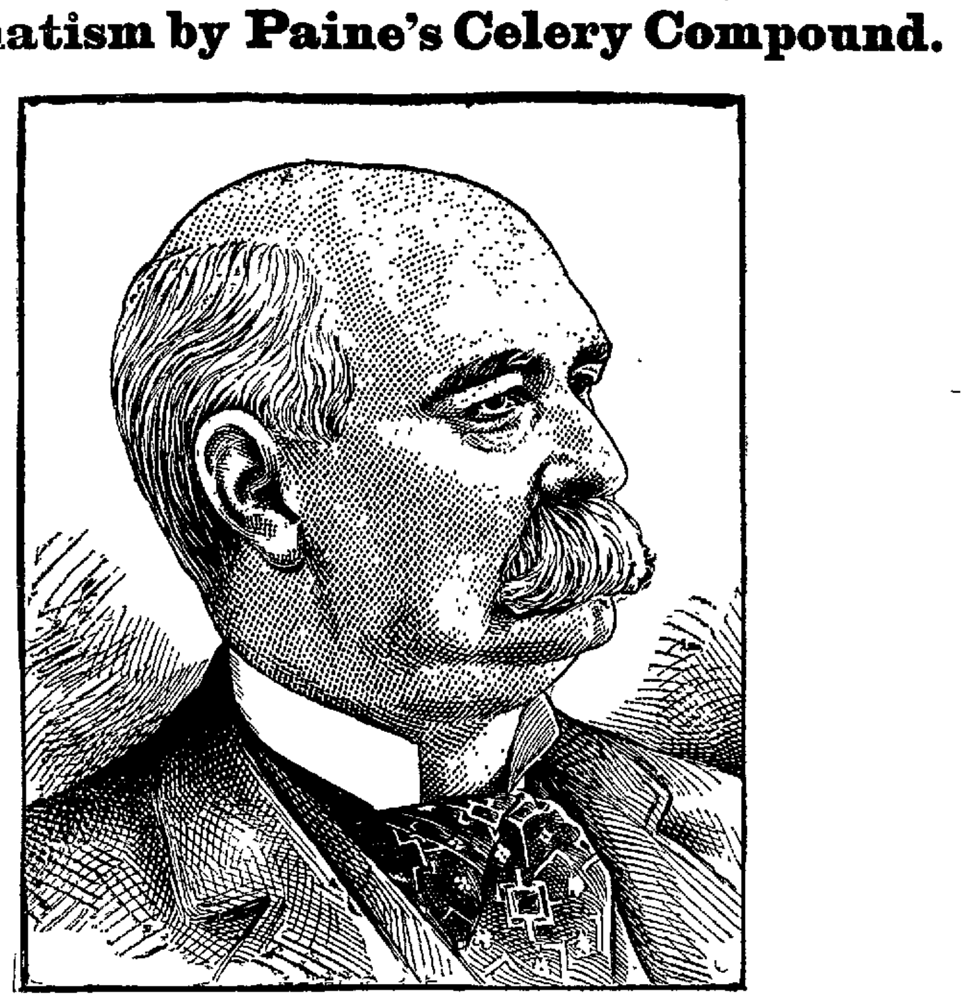

The most striking personality in Chicago and the oldest real estate dealer, is Mr. L. A. Gilbert. Mr. Gilbert is now over 60 years; in the 50's he was in the Rockies gold hunting. Since 1868 he has handled more property in Chicago, and is known to more homeowners than any other man in the business.

Mr. Gilbert at one time suffered from rheumatism and sleeplessness. He made trips to Hot Springs, and tried other methods of treatment without avail. To satisfy a friend who had taken Paine's Celery Compound for similar troubles and knew what it could do, Mr. Gilbert tried it, and but a very short time elapsed before he was entirely freed from both these troubles. Mr. Gilbert himself says:

Gentlemen—I have suffered with rheumatism and sleeplessness for years, caused by exposure while prospecting in the mountains years ago. For years I had to take electric bath massage and take trips to Hot Springs in order to get a little sleep and relief from pain. To cap the climax I have been suffering from indigestion and pains in the heart region Paine's Celery Compound was recommended to me by friends who knew what they were talking about, and I took it. From the start I noticed impovement, and I am now in the best of health, and able to get around as lively as any youngster I know. Yours truly,

L. A. GILBERT.

The most rational way of getting rid of rheumatism, neuralgia and insomnia and getting back sound health is to husband every mite of strength and to set about a radical, all-round restoring of the tired system with Paine's Celery Compound.

It is your business to furnish the body with nervous energy, as fast and abundantly as you can, and to get a richer, purer blood supply. There is no way in which this restorative process can be so swiftly brought about as by using Paine's Celery Compound.

There is nothing known to physicians of the most extensive practice equal to Paine's Celery Compound for purifying the blood and making strong, healthy nerves. Unremitting work at last brings down the vitality of the strongest men and women Everyone has felt that ambitionless, listless feeling. There are many persons who manage to keep about their business because they are not sick abed, who are nevertheless sadly "out of health." Paine's Celery Compound exactly fits the cases of these uneasy, sleepless, sallow-faced men and women. They are on the perilous edge of some organic disease. Paine's Celery Compound will drag them back and plant their feet on firm ground. By regulating the nervous system and compelling the vitiated blood to gain a larger proportion of red corpuscles, all the organs of the body whose business it is to repair and rebuild the tissues are aroused. Paine's Celery Compound does not fail to increase the appetite, to augment the powers of assimilation, to increase the weight of the body, to purify the blood and to stop the progress of structural changes, when liver and kidneys diseases have fastened themselves upon the system.

There is not a single city without some perfectly attested cure of liver or kidney disease, chronic constipation, salt rheum, plaguing eczema or general poor health, by the use of Paine's Celery Compound. Impaired strength and unstrung nerves, made known by numbness of the limbs, nervousness and a dissatisfied state of the mind—all these weaknesses become things of the past after taking that best of health givers—Paine's Celery Compound.

THE JOURNAL JOB OFFICE

IS PREPARED TO DO ALL KINDS OF

JOB PRINTING

Promptly and Neatly

AT THE VERY LOWEST PRICES

CONSISTE WITH FIRST-CLASS WORK.

MANHOOD RESTORED "CUPIDENE" This great Vegetable Vitalizer, the prescription of a famous French physician, will quickly cure you of all nervous or diseases of the generative organs, such as Lost Manhood, Insomnia, Pains in the Back, Seminal Emissions, Nervous Debility, Pimples, Unfitness to Marry, Exhausting Drains, Varicocele and Constipation. It stops all losses by day or night. Prevents quickness of discharge, which if not checked leads to Spermatorrhœa and all the horrors of Impotency. CUPIDENE cleanses the liver, the kidneys and the urinary organs of all impurities.
CUPIDENE strengthens and restores small weak organs.
The reason sufferers are not cured by Doctors is because ninety per cent are troubled with Prostatitis. CUPIDENE is the only known remedy to cure without an operation. 5000 testimonials. A written guarantee given and money returned if six boxes does not effect a permanent cure. $1.00 a box, six for $5.00, by mail. Send for FREE circular and testimonials.
Address DAVOL MEDICINE CO., P. O. Box 2076, San Francisco, Cal. For Sale by
FOR SALE BY WM. PINNIGER.

ASSESSMENT NOTICE.

SOUTH SIDE IRRIGATING CANAL COMpany—Location of canal, Washoe County, Nevada—Notice is hereby given that at a meeting of the Board of Trustees of the above named company, held on the 21st day of January, 1896, an assessment (No. 28) of one dollar and one-half ($1,50) per share was levied upon each and every share of the capital stock of the company, payable immediately in United States gold coin to John B. Williams, Secretary, at his office in Reno, Nevada. Any stock upon which this assessment shall remain unpaid on the

29th day of February, 1896,

Shall be deemed delinquent, and will be advertised for sale at public auction, and unless previously paid will be sold by the Secretary of said company at his office on Tuesday, the 31st day of March, 1896, at 2 o'clock P. M. of that day, to pay such delinquent assessment, together with the costs and expenses of sale. By order of the Board of Trustees.

JOHN B. WILLIAMS, Secretary.
RENO, Nevada January 21, 1896. jan26td

SHAREHOLDERS' ANNUAL MEETING.

THE ANNUAL MEETING OF THE SHAREholders of the Reno Real Estate and Investment Company of Reno, Nevada, will be held at the office of the Washoe County Bank on

Monday, February 10, 1896,

At 8 15 o'clock P. M for the election of Trustees to serve for the ensuing year, and for the transaction of such other business as may come before the meeting.

F. M. LEE, Secretary,
Reno, Nev., January 25, 1896. j28td

THE ELITE,

B. RICHARDSON. H. RITER.

Riter & Richardson, Props.

Corner of Virginia Street and Commercial Row, Reno, Nevada,

Wines, Liquors and Cigars.

Fancy and Hot Drinks a Specialty.
Hot Soup Every Day From 11 to 2
Side Lunch Every Day.

☛ Furnished Rooms Up Stairs.

C. E. SKINNER,

ARTISTIC PORTRAITS.

A GOOD PHOTOGRAPH:

Makes one of the Best of CHRISTMAS PRESENTS.

Don forget this in making out your list, and come early in order that they may be finished in time.

I make the CABINET, CORONA, PARIS-PANEL and LARGER.

Can enlarge that picture, o fill that locket for you.

—Prices According to Grade.—

C. E. SKINNER,
Riverside Gallery.

FIFTY-CENT COLUMN.

☛ All classes of legitimate advertisements not exceeding six lines inserted in this column at 50 cents per week.

Ring Lost.

A gold ring with a large amethyst setting. Finder please leave at "Gazette" office and be rewarded, j26w1

Lost.

On the 15th of the present month a roll of blankets was lost between Reno and Franktown. Please return to this office and expenses will be paid j25w1

500 Lots for Sale.

Wm Thompson has 500 town lots for sale at lowest cash prices, or on the installment plan The lots are desirable pieces of property and are good locations in different parts o Reno Intending purchasers can get the best of terms by consulting him j23w1.

Fine Old Whisky.

Wm. Thompson has in stock 40 gallons hand-made Hermitage sour mash whisky, manufactured by W. A. Gaines & Co., Kentucky, suitable for medical or other purposes. It was bought from Booth & Co., Sacramento, when they closed out business. It has never been adulterated or mixed and is 14 years old. It will be sold by the gallon or at $2 50 per bottle. j22w1.

Seamstress.

A seamstress would like engagements in families; charges reasonable. Address,
SEAMSTRESS,
P. O. box 411,
j22w1. Reno, Nev.

Situation Wanted.

An experienced man wants a situation as bookkeeper. Will do any kind of clerical work. Address, "ACCOUNTANT,"
j17tf Reno, Nevada.

Lost.

A Knights Templar Maltese cross or cross of the Order of Malta has been lost. A suitable reward will be paid for its return to this office. j17w1.

For Sale.

Fine Homes and Lots and Blocks and 20-acre and 30-acre Tracts, with water. North side of the railroad, opposite the Reduction Works, and also trees, plants and shrubs by the millions, at the Reno and Mt. Hope Nursery.
j14tf STEPHEN CONNER.

City Carriage.

Eugene Heydon is ready to attend orders for day or night with his new hack. Attendance at theaters, balls or parties a specialty. Hack will be at all trains. j142w

Found.

Near Lemmon's ranch a wallet containing notes and receipts, which the owner can have by calling at this office. d31tf

For Rent.

House, stable, sheds, etc., with orchard for rent, south side of river. For terms inquire of j4 H. RITER.

Pure Wines and Brandies.

I have just received a carload of California wines and pure grape brandy which I will sell at prices that defy competition.
A T DORMIO & CO.,
d20tf Cor. Fifth and Nevada Sts., Reno, Nev.

Cheap Hay.

I hav 300 tons of No 1, bright alfalfa hay in Mason Valley for sale at $2 50 per ton. Good corrals, feed boxes and swift running water HENRY WOOD,
Nevada Hospital for Mental Diseases, Box 547. nov17tf.

For Rent or Sale.

The property at the corner of Fourth and Sierra streets, in the town of Reno, occupied by W. J. Luke as a blacksmith shop, together with other structures on the premises, is for sale or rent. Apply to W. Webster, Reno
5tf WATERHOUSE & LESTER.

High Grade Pianos.

C. J. Brookins has a varied assortment of first-class, high-grade pianos which he offers for sale on the installment plan, at exceptionally low terms. Better see him before looking elsewhere. Sept15tf

How to Make Money.

Money can be made by purchasing one of the most prosperous business houses on the coast To the right man this is a fine opening. Satisfactory reasons for selling. Apply to T. P. Bradshaw, Reno, or to Thomas Shone, Winnemucca, Nevada. sep5tf.

Fine Wines for Sale.

F. Mars of the Swiss Hotel has received a carload of choice California wines of ripe age, comprising clarets, white and sweet wines, which he will sell at marvelously low rates. He has purchased an elegant delivery wagon and will deliver goods free to any part of Reno. au21t

RAMBLER and Waverly Bicycles.

E. C. Harris is agent for the above wheels. He also does all kinds of repairing on bicycles. He keeps a full stock of sporting goods. Shop in First National Bank building, Second street. m14tf.

Fresh Milk.

If you want pure, fresh milk call on White & Steele. They deliver milk to any part of the city, morning and evening. The cleanliness of their dairy and urroundings is their pride Give them a trial jy2tf

Best Milk System.

The bottled milk system introduced here by the Reno Creamery Dairy is adopted in all the principal cities and approved by boards of health. my23tf

Found.

Having found a suitable office in room No. 1, Nevada Bank building, I am prepared to prosecute the business of Real Estate and Insurance Agent under more favorable circumstances than ever. Bargains in Nevada and California real estate. Call and see
m17tf. T. P. BRADSHAW.

Washoe Lunch Counter and Saloon.

For a fine meal or a cool glass of beer, best of liquors of all kinds or a good cigar call at the Washoe Lunch Counter and Saloon. A private dining room has been placed at the rear of the counter.
bfe[illegible] BLOCK & CLAUSEN, Props

FAT PEOPLE

PARK OBESITY PILLS will reduce your weight PERMANENTLY from 12 to 15 pounds a month. NO STARVING, sickness or injury; NO PUBLICITY. They build up the health and beautify the complexion, leaving NO WRINKLES or flabbiness. STOUT ABDOMENS and difficult breathing surely relieved. NO EXPERIMET, but a scientific and positive relief, adopted only after years of experience. All orders supplied direct from our office. Price $2 00 per package, or three packages for $5.00 by mail postpaid. Testimonials and particulars (sealed), two cents.
All Correspondence Strictly Confidential.

PARK REMEDY CO., Boston, Mass.

NOTICE TO CREDITORS.

IN THE MATTER OF THE ESTATE OF J. N. Wallace, deceased—Notice is hereby given by the undersigned administrator of said estate to the creditors of and all persons having claims against said deceased to exhibit the same with the necessary vouchers within four months from the first publication of this notice to the said administrator at the office of T. V. Julien on Virginia street, Reno, Nevada. JOHN B. WILLIAMS, Administrator,
Dated January 7, 1896. 4wd

SUMMONS.

IN THE SECOND JUDICIAL DISTRICT Court of the State of Nevada, in and for Washoe county. The State of Nevada sends to Ernest Leslie Parker greeting: You are hereby required to appear in an action commenced against you as defendant by Mary Catherine Parker as plaintiff in the Second Judicial District Court of the State of Nevada, in and for the county of Washoe, and answer the complaint therein within ten days after the service on you of this summons (exclusive of day of service), if served in said county, or twenty days if served out of said county, but within said District, and in all other cases forty days; or judgment by default will be taken against you according to the prayer of said complaint. The action is brought to recover a decree of divorce forever, dissolving the bonds of matrimony now existing between you and said plaintiff on the grounds of desertion by you of plaintiff for more than one year last past, prior to the commencement of said action; also for failure on your part to provide plaintiff with the common necessaries of life for more than one year last past, prior to the commencement of this action; also to be awarded the care, custody and control of the two minor children, Ernest Martin Parker and Violet Kinau Parker, the issue of said marriage between you and said plaintiff.

All of which will more fully appear from the complaint, which is on file in the office of the Clerk of said Court, at Reno, in said county, and to which you are especially referred. And you are further notified that if you fail to appear and answer said complaint, the said plaintiff will apply to the Court for the relief demanded.

In testimony whereof I have hereunto set my hand at Reno this 10th day of December A. D. 1895. H. A WALDO,
de12w6 Attorney for Plaintiff.

RUHE & MIDDOUR,

WHOLESALE & RETAIL DEALERS IN

BEEF

Mutton, Pork, Sausages, Veal, Etc

Meat delivered to all parts of the city
Shop—Commercial Row, Reno Nev

BISHOP'S PHARMACY,

COMMERCIAL ROW, - - RENO, NEV

PRESCRIPTIONS COMPOUNDED. TOILET ARTICLES.
DRUG NOVELTIES

CASCARINE, FOR THE BLOOD.

Superior to all SARSAPARILLAS for cleansing and building up the system. 7-3tf

E. A. MORRILL,

Virginia Street, - Reno, Nevada

Manufacturer of and Dealer in

Harness, Saddles, Whips,

ROBES, ETC.

Carriage Trimmings and Repairing a Specialty.

Orders by mail promptly attended to.

NEW PALACE BAKERY.

East side Virginia Street.

Fresh, Wholesome Cakes, Pies and Bread Constantly on Hand.

ICE CREAM SODA AND ICE CREAM

At All Hours.

Fresh Candy and Nuts
Wedding Cakes a Specialty
Toys and Fancy Articles.
Goods delivered free to any part of the city.
JOHN PETERSON, Proprietor.

C. J. BROOKINS

Dealer in almost everything.

BOOKS, STATIONERY and SCHOOLSUPPLIES

PIANOS, ORGANS, and all kinds of Musical Instruments.

Fruits and Nuts, Candy Factory, Groceries, etc.

Pianos sold on $10 monthly installments.

NEW BRICK BUILDING.

South of S. P. Depot — — RENO, NEVADA

S. ARMANKO. D. W. DUNKLE

DUNKLE & ARMANKO,

Have a Large and Fresh Stock of

Cigars, Tobaccos, Pipes,

Notions, Stationery, Toilet Articles.

NEAT CLUB ROOMS ATTACHED

Commercial Row, Reno, Nev.

ANNUAL MEETING.

THE ANNUAL MEETING OF THE STOCK holders of the Orr Water Ditch Company will be held at the office of T. V. Julien Virginia street, Reno, Nev.,

Saturday, January 11, 1896,

At 1 P. M., for the election of a Board of Trustees to act for the ensuing year, and for the transaction of such other business as may come before the meeting.
de22td C. GULLING, Secretary

NOTICE TO THE PUBLIC.

AS MY WIFE, MRS. MARGARET SKINNER and I are living apart for what I deem good and sufficient cause, I hereby notify all whom it may concern not to trust her on my account, as I will not be responsible for nor pay any bills contracted by her from and after this date. C. E. SKINNER,
Reno Nev., December 19 1895.

NEWSPAPERARCHIVE®
NEWSPAPERARCHIVE®